

Patient report

Bio-Rad DATE: 12/29/2019
D-10 TIME: 06:00 PM
S/N: #DC2K755917 Software version: 4.30-2
Sample ID: 10528229
Injection date 12/29/2019 05:40 PM
Injection #: 40 Method: HbA1c
Rack #: --- Rack position: 1

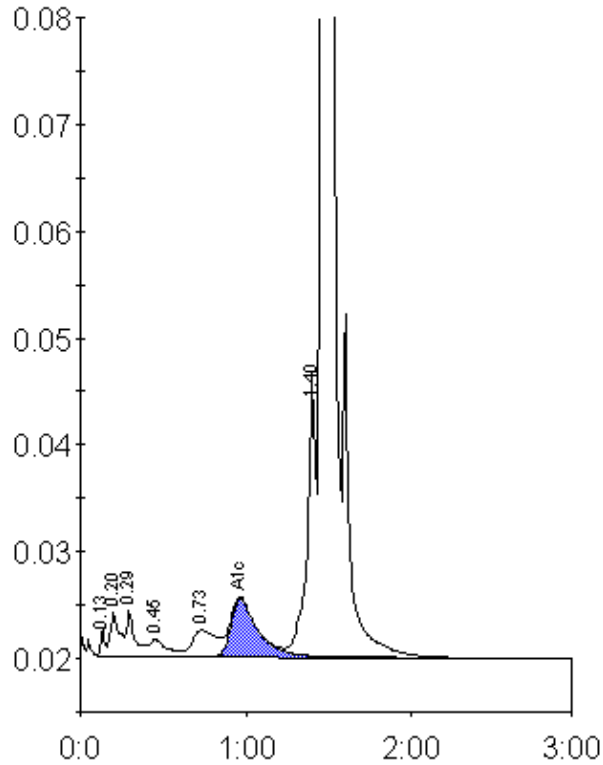

Peak table - ID: 10528229

Peak	R.time	Height	Area	Area %
Unknown	0.13	2531	4001	0.2
A1a	0.20	4061	15210	0.9
A1b	0.29	4338	15302	0.9
F	0.45	1566	10710	0.6
LA1c/CHb-1	0.73	2450	24375	1.4
A1c	0.97	5437	60174	5.1
P3	1.40	25752	95918	5.4
A0	1.46	496936	1535237	87.2
Total Area:		1760927		

Concentration:	%
A1c	5.1